

TESTING AND RESEARCH



•ENERGY •BALANCE •RELIEF

BLOOD ANALYSIS WITH SAFE~CONNECT PLUS+® SHIELDS

LAB RESEARCH PERFORMED BY BRANDI STEWART, OWNER OF STEWART ANALYSIS, LTD.

Fatigued 23-year-old *(After indulging the night before with beer)*

Before
(Without EMF Pendant)

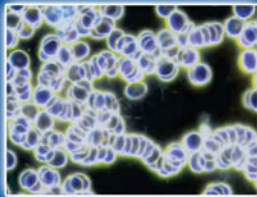

After 30 Minutes of
Wearing EMF Pendant

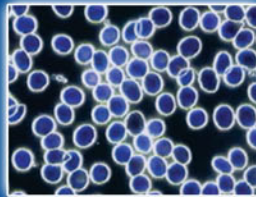

54-year-old man *(With poor oxygen, liver stress, & poor nutrient intake)*

Before
(Without EMF Pendant)

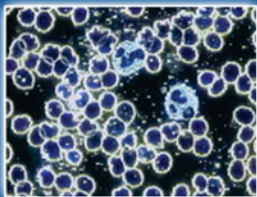

After 30 Minutes of
Wearing EMF Pendant

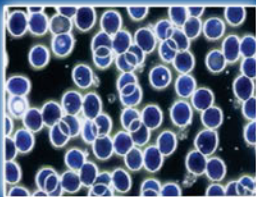

DAVID MITTS, M.A.C., E.A.M.P



Dr. Mitts is a Washington State Licensed East Asian Medical Practitioner, EAMP, who has been treating clients since 1983. He also studied at the prestigious Harvard University where he received his B.A. in Psychology and Social Relations, (BA, 1978).

www.acuhealing.net



DR. STEVEN E. GRABLE, MD

Dr. Grable practices internal medicine in Jacksonville Beach, FL. He graduated with a MD over 25 years ago and is a board-recertified internal medicine medical doctor. He attended Wright State in Dayton, Ohio. His practice began in 1990 with a hospital-based, traditional clinic. After five years of treating symptoms with drugs, he believed there was a better approach.

www.drgrable.com

DR. THOMAS LUCKY, MD, PLLC

Dr. Lucky has been an active champion of holistic medicine for the past ten years. He graduated from Mississippi State University in the field of Biological Sciences, University of Mississippi School of Medicine, and finished his Internal Medicine Residency at University of Tennessee College of Medicine in Chattanooga. He has trained extensively in Bio-Energetic Medicine and Nutritional Repletion Intervention.

www.christcenteredcare.com

ELECTRO MERIDIAN IMAGING (EAV BIOFEEDBACK)

CHIROPRACTIC EQUIPMENT USED FOR ELECTRO MERIDIAN IMAGING TO TEST SAFE~CONNECT PLUS+® SHIELDS FOR STRESS REDUCTION AND REMOVAL DURING CELL PHONE USAGE. ~ Dr. David Mitts - March 2009 *(See references at bottom)*

When we added **Safe Connect Plus+®** Shields to the body, we selected meridians to observe the effects based on healthy meridian levels.

Results from testing women ages 21-27 on the heart meridian point I.7.

This point was chosen because it is perhaps the most important meridian to test for the negative effects from cell phone usage.

Roxanne:	☑ Baseline: 50	☑ Cell phone w/o shield: 58	☑ With SCP Shield: 50
Christiana:	☑ Baseline: 48	☑ Cell phone w/o shield: 58	☑ With SCP Shield: 48
Razel:	☑ Baseline: 36	☑ Cell phone w/o shield: 52	☑ With SCP Shield: 40-41



The Ryodoraku Acupuncture Meridian Measurement Machine essentially measures electrical skin resistance along the skin of the body. Acupuncture points demonstrate the presence of decreased resistance or an alternative description would be increased presence of electrical energy.

TESTING AND RESEARCH

SAFE~CONNECT Plus+

•ENERGY •BALANCE •RELIEF

THERMAL MONITORING OF PHYSIOLOGICAL CHANGES (RELATED TO THE USE OF A WIRELESS CELL PHONE)

This study was evaluated with a high definition radiometric thermal imaging camera with precision temperature analysis.

1. Initial images were taken as a baseline. Subject had not used her cell phone for > 1 hour.
2. Subject held the phone with a live call, 1 inch away from her right ear (to avoid heat) for 5 minutes.
3. Subject waited two hours, attached a Safe Connect Plus+ cell phone shield to the back of her phone. She also wore a Safe Connect Plus+ body shield for two hours and repeated the call for 5 minutes.

Observation: The most obvious physiological change observed when using the unprotected cell phone was a significant increase (> 2 degrees C) in the temperature of the nose with less than significant changes in the area of the ear itself. It also appears that circulation improved in the head and neck areas.

Carol Chandler practices as an Acupuncture Specialist in Lakeland, FL.

WARMER



COOLER

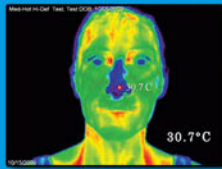

1. Baseline

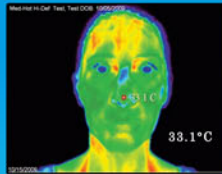

2. After 5 mins on a cell phone

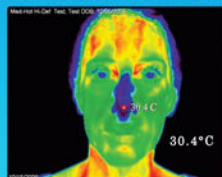

3. After 5 mins on a cell phone with SCP Shield

“So far I have been testing my patients through kinesiology (brain & muscle response testing) and comparing them to other EMF blockers I have used. While using cell phones with the Safe Connect Plus+ EMF Shields, the Bio field strength test goes out 50 ft. from the body to bring balance and shielding. Energy is energy.”

~Dr. Thomas Lucky, MD, PLLC (References on Front)

TESTIMONIALS

“I WEAR MY EMF BODY SHIELD AND THEY ARE POSITIVELY TESTING 100% OF THE TIME TO STRENGTHEN MY CLIENTS.”

~ DR. STEVEN GRABLE, MD

ACHING FROM COMPUTER USE:

~ TOM CARROLL - HOLLAND

RESTLESS LEGS, SNORING AND DEEP SLEEP:

~ TERRIE - OHIO

MIRACLE – BACK SURGERY – NO MORE PAIN WITH SHIELD AND ENERGY TO DO WHAT I COULD NOT DO BEFORE!

~ TINA M. CAMPBELL - PENNSYLVANIA

BLOOD SUGAR IMPROVEMENT:

~ SARAH DAWSON, WARRENTON, MO

LIVE, WORK, AND PLAY
THE SAFE WAY.

FOR MORE TESTIMONIAL DETAILS PLEASE VISIT US AT:

WWW.SAFECONNECTPLUS.COM

(386) 677-4177